

PLAN SHOWING THE PROPOSED CONSTRUCTION OF A RESIDENTIAL BUILDING AT PLOT NO 23 PT

S.NO 589/1 OF VIJAYALAKSHMI NAGAR POONAMALLEE VILLAGE & TOWN PAT

SCALE = 1" = 8'-0" (1:700)

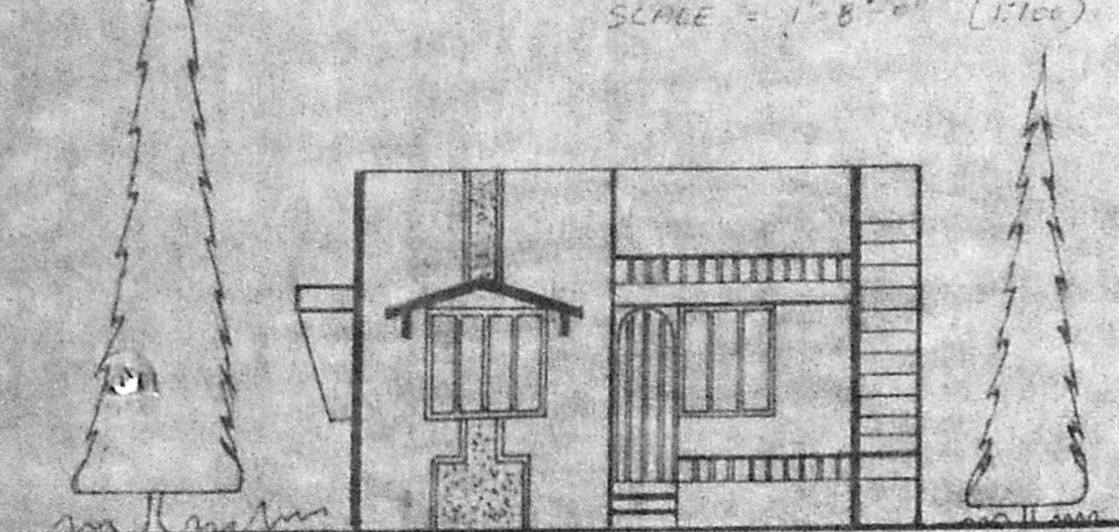

elevation

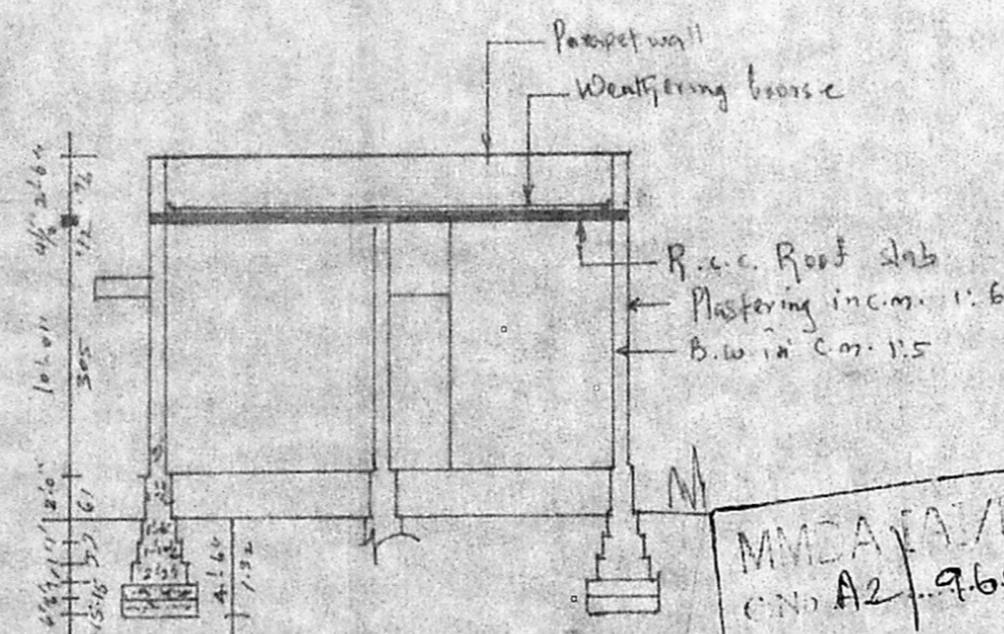

Parapet wall
Weathering course
R.c.c. Roof slab
Plastering inc. m. 1:6
B.W in Con. 1:5

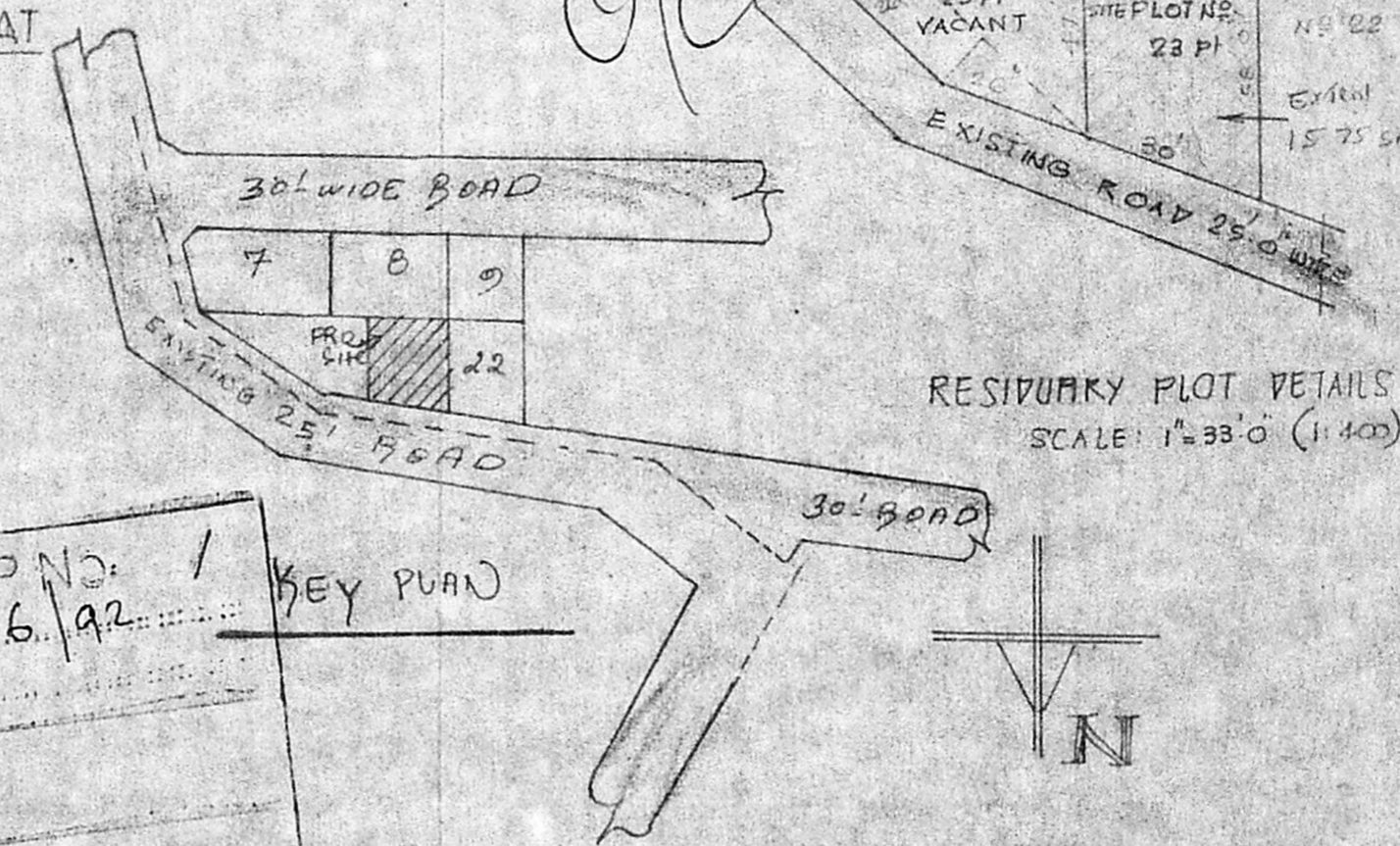

RESIDUARY PLOT DETAILS
SCALE: 1" = 33'-0" (1:400)

MMDA/PP No: 1
C.No A2/960.6/92
PART I
PART II
A.P.
DP

KEY PLAN

Planning Permit No. A/628/92 Section 00
APPROVED
SUBJECT TO THE CONDITIONS IN THIS OFFICE LETTER.
No. A2/960.6/92 Date 6/92
FOR MEMBER SECRETARY
MADRAS METROPOLITAN
DEVELOPMENT AUTHORITY
MADRAS - 600 008

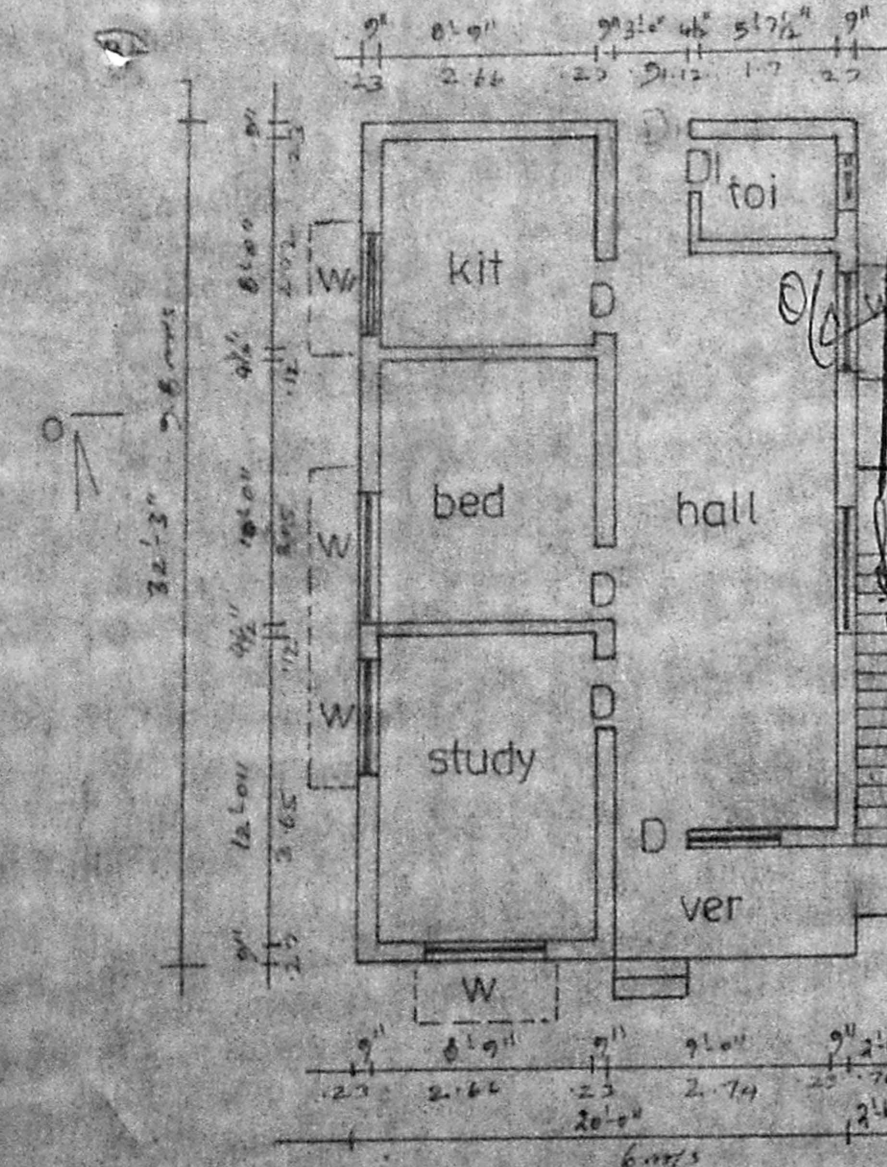

PLAN

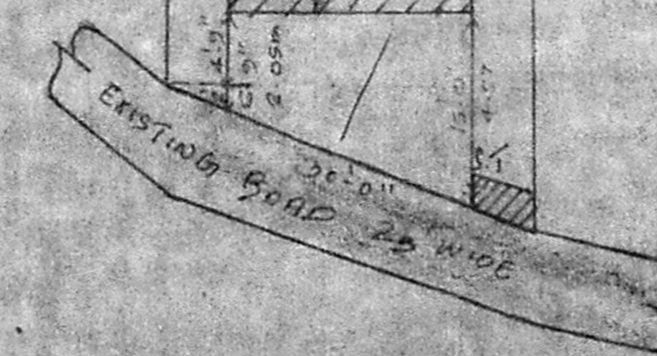

site plan f-16

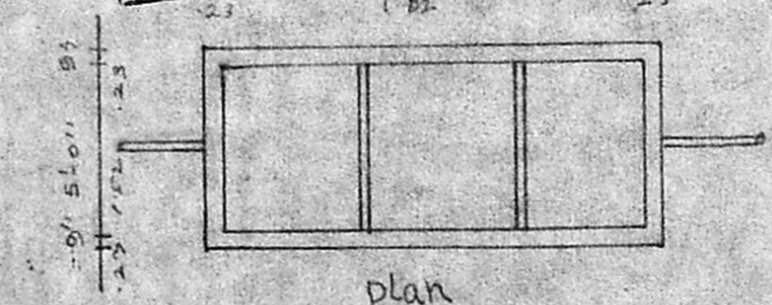

plan

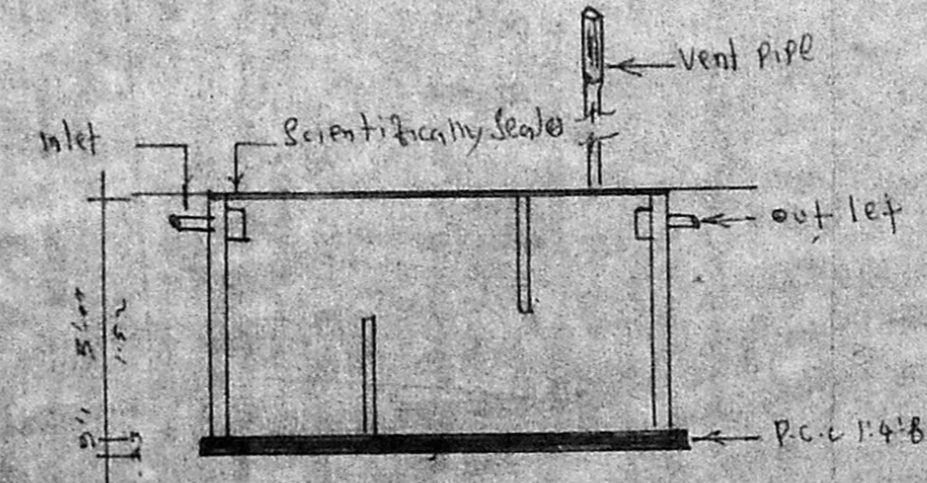

septic tank details

Area Details	
PLOT	1575 SFT 146 m ²
PLINTII	645 SFT 60 m ²
REFERENCE	
DOOR D	3'0" x 7'0"
DOOR D ₁	2'6" x 7'0"
WINDOW W	5'0" x 4'6"
WINDOW W	4'0" x 4'6"
VENTILATOR V	2'0" x 1'6"

OWNER

J. A. g-stan 'Dhiraatraya'
GEN-ED SURVEYOR,
POONAMALLEE TOWN PANCHAYAT,
App. R. C. No. 2.5/91.
No. 60, Queen Victoria Road
POONAMALLEE, MADRAS-600 058

Lin-Surveyor